

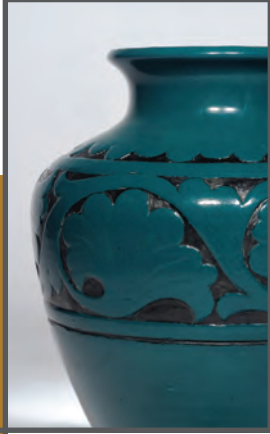

LASTING LEGACIES

RECENT AND PROMISED GIFTS TO
THE PERMANENT COLLECTION



OCTOBER 29, 2013 – FEBRUARY 23, 2014

EVERGREEN
MUSEUM & LIBRARY
THE JOHNS HOPKINS UNIVERSITY



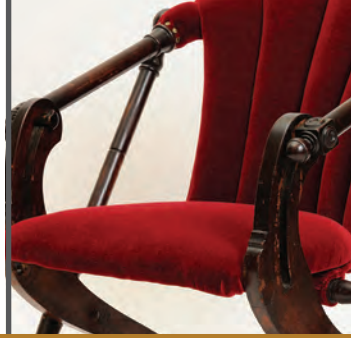

LASTING LEGACIES

RECENT AND PROMISED GIFTS TO THE PERMANENT COLLECTION

EVERGREEN MUSEUM & LIBRARY OF JOHNS HOPKINS UNIVERSITY CELEBRATES MORE THAN 70 YEARS of benefaction with the opening of an exciting exhibition documenting the transformative growth of the museum's collection, showcasing recent and promised gifts from the past two decades and the donors who made them possible.

Spanning three centuries and encompassing several continents, the more than 100 works of fine and decorative art enhance and expand on the museum's founding collection of American and international art assembled by Baltimore's philanthropic Garrett family and reflect the museum's important mission as an educational and cultural resource. The exhibition honors both the foresight of the museum's founders, Ambassador John Work Garrett and his wife Alice Warder Garrett, and the generosity of those who have become stewards of Evergreen's purposeful evolution.



Curated by James Archer Abbott, Director and Curator of Evergreen Museum & Library

Admission to the exhibition is included with the guided museum tour or \$3 for the exhibition only



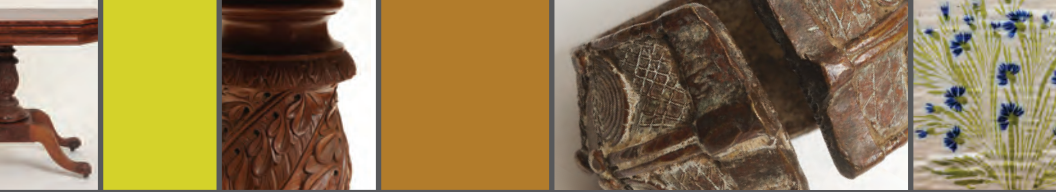

Lasting Legacies is made possible in part by the generous support of Doris W. Tippens. Additional support comes from the Evergreen House Foundation and the Maryland State Arts Council.

INSPIRATION EVERYWHERE

Evergreen is open by guided tour

Tours are offered hourly on the hour

Tuesday – Friday, 11am – 3pm

Saturday – Sunday, Noon – 3pm

Group tours are by appointment.

To schedule please call 410.516.0341.

Admission

\$8 Adults / \$7 Seniors (65+)

\$5 Students (13+ with ID);
Youth (6–12); Johns Hopkins
Alumni and Retirees w/ID

FREE for Members; Johns
Hopkins Faculty, Staff & Students
w/ID; Children 5 & under

MEMBERS ARE ALWAYS FREE

Become a Member of the Johns Hopkins University Museums today to receive special Member prices to these and other unique events in addition to unlimited FREE admission for one year and a 10% discount in the Museum Shops.

Please visit museums.jhu.edu/support or call the Membership Office at 410.516.8645.

EVERGREEN MUSEUM & LIBRARY

Johns Hopkins University
4545 N. Charles Street, Baltimore, MD 21210
[MUSEUMS.JHU.EDU](https://museums.jhu.edu) | 410.516.0341



Cover: Alexander Phimister Proctor, *Moose*, c. 1893. Gift of Jeanne H. Baetjer / Shoowa-Kuba. **Presentation Mat**, early 20th century. Gift of Ambassador Allen C. Davis and Barbara R. Davis / Richard Riemerschmid. **Covered Tureen**, c. 1905. Gift of Dr. Anis and Michael Merson / Émile Lenoble. **Vase**, c. 1925. Gift of Dr. Anis and Michael Merson / Miguel Covarrubias. **Harlem Jitterbug Dance**, c. 1936. Gift of Wallace W. Lumpkin / Louis Majorelle. **Settee**, c. 1903. Gift of Dr. Anis and Michael Merson / Shoowa-Kuba. **Presentation Mat**, 20th century. Gift of Ambassador Allen C. Davis and Barbara R. Davis

Above: *Card Table*, American, c. 1830. Gift of F. Ross and Lynn Jones / *Arm Cuff*, African, late 19th-early 20th century. Gift of Ambassador Allen C. Davis and Barbara R. Davis / Émile Gallé. *Wall Pocket*, c. 1875. EHF Gift of James R. and Edith H. Garrett

Inside Left: Louis C. Tiffany, *Goblets*, c. 1915. Gift of Gift of John and Mary Ann Beckley, in Memory of Walter and Alice Kohn / George Hunzinger. *Armchair*, c. 1869. Gift of Edward J. Heimiller / Louis C. Tiffany. *Moroccan Market Scene*, c. 1875. Gift of Wallace W. Lumpkin / *Anklet*, Nigerian, early 19th century. Gift of Ambassador Allen C. Davis and Barbara R. Davis / R. and W. Wilson. *Chinoiserie Tea Service*, Gift of Dr. and Mrs. McRea Williams